Gettysburg Compiler.

101st YEAR | Weekly, $1.50 a Year. | GETTYSBURG, PA., SATURDAY, MARCH 19, 1921 | Entered as second class matter at the Post Office at Gettysburg, Pa. | NO. 32

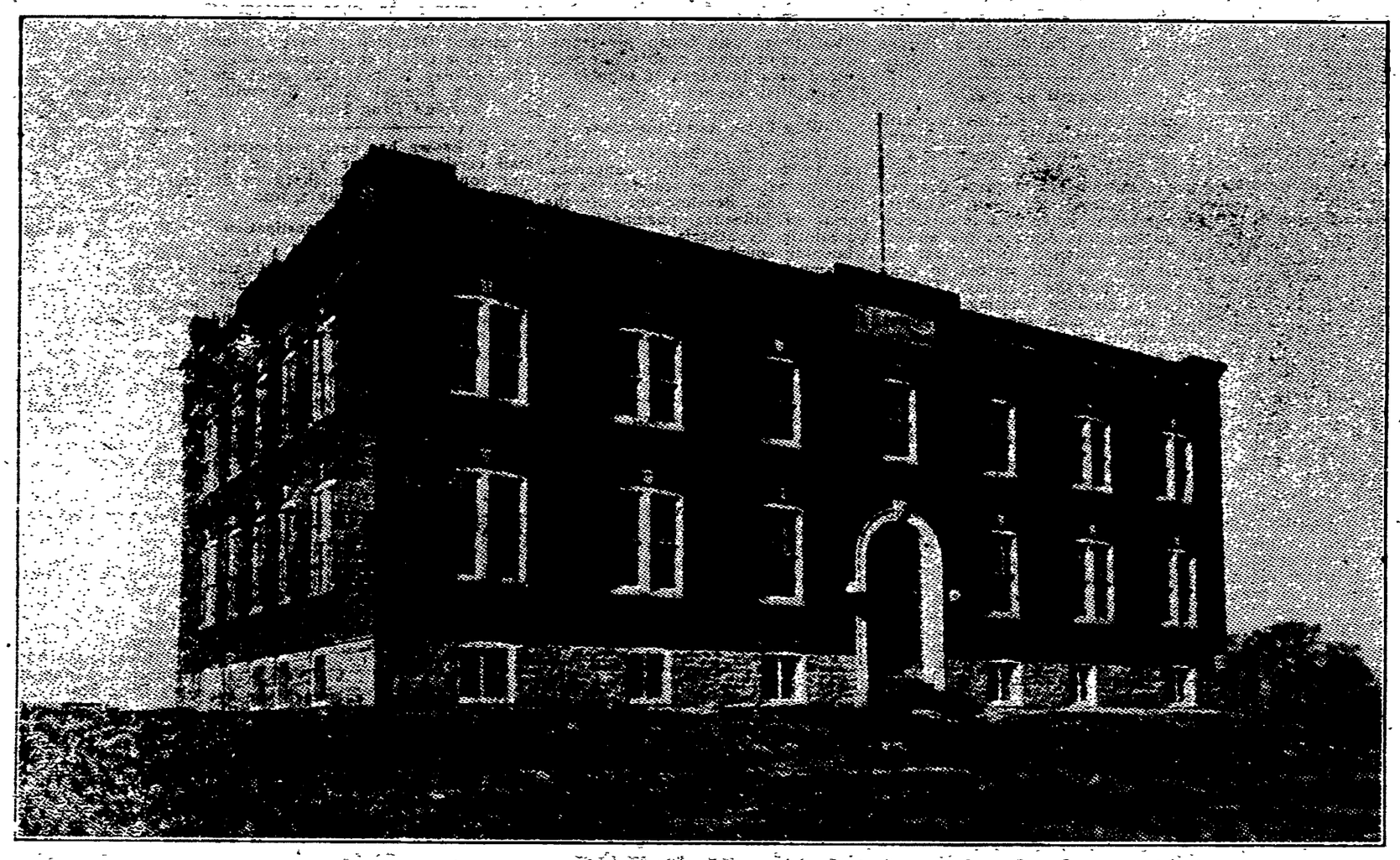

The Annie M. Warner Hospital

ANNIE M. WARNER HOSPITAL

OPENING CEREMONY ON TUESDAY, MARCH 15.

Sat. Patrick's Day—in the Morning—Witnessed Arrival of First Two Patients.

Mr. and Mrs. John M. Warner saw their vision realized when on Tuesday the Annie M. Warner Hospital was dedicated with brief ceremony, and the doors thrown open to receive and bless without distinction of race, color, creed or condition. It is a charity conceived in the broadest terms. The Hospital fittingly crowns the many progressive labors of Mr. Warner for the welfare of his native town.

He was among those who first gave of their time and money in the erection of the first building of the furniture company. From such a beginning has grown the three big local plants, which mean so much to the industrial life of our town to-day. Mr. Warner has been a director of the Water Company for many years and was active in the management when the present plant was built and the water pipe system was installed throughout the town. He was active in promoting the building of the first ward sewer, the first sanitary sewer of the town, and gave much time to its building. He took a leading part in the building of the Shirt Factory, and also in the building of the Memorial Church of the Prince of Peace. He was a director in the Citizens' Bank when organized and has been a member of the board from then to the present time having been vice president of the Citizens' Trust Company for the last five years. And now his labors are crowned with the building of the Hospital.

The directors of the Hospital at their February meeting fixed March 15 as the opening date and St. Patrick's Day, March 17, witnessed the reception of the first two patients. Two of the nurses arrived on Monday, Miss Carrie E. Stout, the head nurse, and superintendent of the hospital, and Miss Helen Hart, and the night nurse, Miss Esther Miller, arrived on Tuesday. The nurses became busy at once with preparations for opening.

The attitude of the nurses can be gathered in some way by the remark of one, that the hospital was a dream, everything new and of the latest and best type. Nurses get into so many hospitals where much is old, or with the old and new well mixed, but their dream is the hospital where everything is new and up-to-date, as the Annie M. Warner Hospital.

The Directors of the Hospital with their wives, and the physicians of the county with their wives, met the nurses at 3 o'clock when the formal opening exercises were scheduled.

Wm. Arch. McClean, Secretary of the Board, briefly called attention to the fact that the ground was broken for the Hospital in March, 1919, two years previous to the happy opening event. The land, building and equipment had cost $67,000 and endowment fund of $40,000 was recently added and in order to furnish the immediate needs an emergency fund of $5000 had been asked with $4200 already paid in. The response of the people to join in this undertaking has been wonderful and the the proof that the hearts of our people were in this undertaking.

Dr. J. W. Crosky was introduced and called attention to the work of the physicians and nurses that would be devoted to humanity in this institution. It was work such as the Master had called upon his followers time and time again, and he hoped the richest success for humanity would follow the opening of this hospital.

Rev. Paul Reid Pontius read the scripture lesson, taking in part the story of the Good Samaritan.

Dr. J. A. Singmaster concluded the exercises with the following dedicatory prayer:

"Almighty and Everlasting God, we approach Thee on this memorable day in deep and holy reverence, in adoration and praise, for every good and perfect gift cometh from Thee. Thou art the God and Father of our Lord Jesus Christ, whom Thou didst send into the world to seek and to save the lost.

"We thank Thee, our Blessed Lord, that Thou didst go about doing good, blessing little children, healing the sick, raising the dead, wiping away tears of sorrow, preaching glad tidings, and finally giving Thy life as a ransom for many. We rejoice that Thy Spirit is in the world to-day, imbuing men and women with unselfish devotion to make it better.

"We bless Thee, O Thou Divine Spirit, that Thou didst put it into the hearts of a good man and a good woman to found this Hospital which we dedicate to-day. Be very gracious unto them: fill their hearts with joy in this hour; and keep them in peace and comfort to the end of their days.

"We thank Thee, O God for the many friends who have so cheerfully and liberally given of their substance and their labor toward the completion of this noble charity. We pray that Thy richest blessing may rest upon them. Raise up many more who shall now and in years to come consecrate their gifts to the support of this ministry of mercy, that it may never come to naught.

"O Thou Great Physician, who canst cure all manner of diseases, and without Whom we can do nothing, give, we pray Thee, wisdom and skill to the physicians who shall here minister to the sick. Inspire with Christian devotion the nurses that they may in loving patience and tenderness wait upon the helpless, who shall come for healing. Bless all who are now, and in future shall be, connected with this hospital, that they may labor in concord and cheerfulness, in reliance upon Thee who dost not allow the giving of a cup of cold water to go unrewarded.

"May we count it a high and holy privilege to be permitted to labor with Thee for the welfare of each other and the good of humanity.

"Grant Thy grace and Thy wisdom to the Board of Directors, and to the Woman's Auxiliary, and to all who love and support this work, that they may be kept from error and be led to do their tasks effectively and in Thy fear.

"And now, O Lord, we dedicate this Hospital to the service of humanity and the glory of the Triune God, Father, Son and Holy Spirit. Amen."

The Hospital staff of physicians and surgeons have been having a number of meetings to perfect their plans. Appointments on duty at hospital will be for one month at a time and the following were selected for period from March 15 until June 15.

Medical Service: Dr. Hartman, Dr. Crouse, Dr. T. C. Miller and Dr. Lin-

(Continued on page 2.)

ABBOTTSTOWN BANK OPENS

SEVERAL NEW BANK BUILDINGS TO BE ERECTED.

Modern Bank Buildings to be Built in Biglerville and Littlestown and Fairfield Bank Buys Site.

The People's Bank of Abbottstown opened for business at 9 o'clock last Thursday morning, March 10, and closed the day with deposits totaling $5,200. From 1 to 4.30 o'clock a reception was held and refreshments served to about 200 guests from the town and vicinity, greeted informally by the officers and directors of the bank.

Fifty to 100 safe deposit boxes have been rented. The bank, which was organized several months ago, is capitalized at $35,000. It is located in the Henry building on the square.

W. R. Robinson, Littlestown, is the cashier. The officers are: President, Reuben Altland, Abbottstown; vice president, Henry A. Waltman, Abbottstown; secretary, John Lucabaugh, Berwick township; directors, Millard Basehoar, Frank K. Hafer, Jeremiah Lillich, Paul F. Wolf, and J. A. Gulden.

Two modern bank buildings will be built in Adams county during the next year, according to announcements that have been made by officials of the Biglerville National Bank and the Littlestown National. The contract for constructing the Littlestown structure has been given and officers of the Biglerville institution have acquired title to lots at the northwest corner of Main and York streets in that town.

For a number of years the Biglerville Bank has been hampered for room, but the directors have been waiting until a suitable site could be secured and they were in a position to erect a building entirely fitted to their needs. From a small beginning fifteen years ago it has grown until it now ranks among the county's strongest financial institutions.

At a meeting of the directors of the Littlestown National Bank, bids for a new bank building were opened and the contract awarded to Eline Bros., of that place. The building is to be erected on the lot on South Queen street which has been vacant since 1918 when the most disastrous fire the town ever had wiped out several business buildings. Marble will be used in the construction and the building will be 37 x 70 feet. Taking into consideration one of the great needs of the town the directors have provided for a public reception room for the convenience of farmers and visitors to the town. The room will be fitted with every convenience for its patrons. When completed, which it is expected to be early next year, the building will be one of the handsomest and best equipped in this section of the State. Next to the new bank building, but entirely separate, a modern store room will be erected. This building will be constructed of marble and tapestry brick, and will be one of the finest business places in the town.

The Fairfield National Bank has taken another progressive step in the purchase from James Cunningham of a lot of ground forty by ninety feet on Main street, in that place, upon

(Continued on page 2.)

PHYSICIAN PASSES AWAY

DR. CHARLES E. SMITH, OF CENTRE MILLS.

Gave Forty-five Years of His Life to the Practice of Medicine in Adams County.

Dr. Charles Edward Smith, who gave forty-five years of his life to the practice of medicine in and around Centre Mills, died in the Keystone Hospital, Harrisburg, on Monday in his 70th year. He was a son of Rev. Jacob Smith and Eliza Smith, deceased, and was born in York. He graduated from Hahnemann Medical School in Philadelphia, and at once began the practice of his profession at Centre Mills. He had a host of friends and enjoyed the confidence of a wide circle of patrons and acquaintances. He was a member of the Adams County Medical Association, the Central Homoepathic Society of Pennsylvania, and the Good Samaritan Lodge 336 of Gettysburg. He was a trustee for years of the Bethlehem U. B. Church of Centre Mills. His health had been on the decline recently and had been at the Keystone Hospital for the past fourteen weeks. His wife died about six years ago and he is survived by one child, a daughter, Mrs. Philip Houck, of Centre Mills, and a brother, Harry Smith, of York county. The funeral was held on Friday, with services by Rev. Harry Kottler, of the Biglerville U. B. Church, assisted by Rev. W. O. Dickson, of Mechanicsburg, a boyhood friend. Interment was in the Centre Mills Cemetery.

Milas Wilson, a Confederate veteran, died on last Saturday at the home of his daughter, Mrs. John Colestock, North Washington street, aged 74 years, 9 months and 4 days. Prior to the Battle of Gettysburg he had served for three years in a North Carolina regiment in the Confederate Army. He came North with Lee in the Gettysburg campaign and was slightly wounded and when the Confederate Army withdrew he remained. Later he married Mss Annie Plank, daughter of Mr. and Mrs. John Plank, and learned the printing trade in the office of the Star and Sentinel. He took up farming later, and was located on farms in various parts of the county until he retired and moved to Gettysburg. The funeral was on Tuesday conducted by Rev. J. B. Baker with interment in the Evergreen Cemetery. Besides his wife he is survived by seven daughters and three sons, Mrs. Harry Eppleman of Aspers; Mrs. Jesse Fissel, and Mrs. Emory Slaybaugh, of Philadelphia; Mrs. Ellen Eiler, of York; Mrs. Peter Reigle, of near Bender's Church; Mrs. Samuel Steinour, of Baltimore; Mrs. John Colestock, of Gettysburg; C. J. Wilson, of Hampton; H. M. Wilson, of California, and R. A. Wilson, of Gettysburg; also by one brother, Joseph Wilson, of North Carolina.

Mrs. Henry J. Spalding died at her home in Littlestown on Monday from the effects of a stroke of paralysis suffered last Friday while in Hanover. She had been partly paralyzed four years ago. Mrs. Spalding was a daughter of the late Mr. and Mrs. John Rebman. Besides her husband she is survived by the following brothers and sisters: George and Walter Rebman, of New York; Isaac, Frank and John Rebman, of Lancaster; Mrs. Frank Shank, of Lancaster, and Miss Ella Rebman, of Littlestown. Funeral was from St. Aloysius Catholic Church with high mass of requiem on Thursday by Rev. Fr. O'Callaghan and interment in the Catholic Cemetery, Littlestown.

Edw. E. Reindollar died at his temporary winter home, Belmont Inn, Baltimore, early Thursday morning, from acute indigestion, after a short illness, aged 68 years. He is survived by his wife, by second marriage, and two sons and four daughters: Eugene and David Reindollar, of Baltimore; Mrs. Elizabeth S. Roop, and Miss Clara Reindollar, of Taneytown; Mrs. C. Edgar Yount, of Tampa, Fla.; and Mrs. Josephine Thomas, of Baltimore. Mr. Reindollar was the only son of the late David Reindollar, and had been actively identified with Taneytown and its various business interests all of his life. Years ago he was engaged in general merchandising at the old Reindollar store stand, but more recently his business activities have been confined to The Reindollar Co., and The Birnie Trust Co., acting as President of both. He was also director of The Carroll County Mutual Insurance Co., and of The Carroll Record Co. He was an active member of the Lutheran Church in Taneytown. As a citizen and business man he will be greatly missed in Taneytown. He was very widely and favorably known, had traveled extensively throughout the country, and especially in financial affairs was considered to be very well posted, and a sound adviser. The body was taken to Taneytown last Friday and funeral services were held on Sunday, being conducted by Rev. C. F. Sanders of Gettysburg and interment being in the Lutheran Cemetery at Taneytown.

Sarah Ann Gladfelter, widow of Henry K. Gladfelter, died on Sunday in York, aged 69 years and 11 months having been born on April 13, 1851. Coincident with the fact that she was born on the "13th" comes the date of her death, March 13, 1921. Her death resulted from the effcts of a fall which she sustained at Abbottstown on January 13, last. She had been visiting there at the time and accidentally fell down a flight of stairs. Her collar bone was broken in the fall. Just 25 years prior to the date on which Mrs. Gladfelter fell—January 13, 1896, her husband fell down a flight of steps and died as the result of injuries which he sustained at that time. Mrs. Gladfelter leaves a son, Raymond C. Gladfelter; a daughter, Bessie Gladfelter, and a step-dapghter, Agnes Gladfelter, all of York; also a sister, Mrs. William Toot, of York, and a brother, John Mummert, of Altoona. She was a member of Emanuel Reformed Church, of Abbottstown. Funeral was on Tuesday, services by

Mrs. Susan March, wife of Gideon March, died near Bermudian, March 11, of cancer, after an illness of several months aged 65 years, and is survived by her husband and the following children: John March, of Gardner; Harry March, of Dillsburg; Mrs. Theodore Greenholt, of York; Mrs. Edward Hoy, of Falling Water, W. Va. Two sisters and a brother also survive, Mrs. Albert Dolheimer and Mrs. Jacob Oiler in Illinois, and Isaac Prosser, of Dillsburg.

(Continued on page 4.)

PERSONAL POINTS OF VIEW

COMINGS AND GOINGS INTO AND OUT OF THE TOWN.

Social and Other Individual Happenings and Other Local Items of Interest.

—Bishop and Mrs. Albert Hollinger, of near town, left on Tuesday for their new home in Kendersley, Saskatchawan, Canada, where Rev. Hollinger purchased a farm some months ago. On Monday their sons Charles, Albert and Roland went by automobile to Niagara Falls and will complete the rest of the journey by rail. Miss Edith Hollinger, a senior at college, and Archie Hollinger will remain here for several months.

—Lewis E. Kirssin, West Middle St., has returned from a trip to Baltimore and Philadelphia.

—Dr. J. A. Clutz, Seminary Ridge, spent the week end with friends in Baltimore.

—Mrs. Clarence King and sons have turned to their home in Harrisburg after a visit with Mrs. King's sister, Mrs. James Caldwell.

—Miss Martha Neely has returned to her duties as student nurse in Philadelphia, after spending a month at her home on Lincoln avenue.

—Mrs. George Dunn, of Denver, Colo., Mr. and Mrs. Samuel Bixler, and Miss Emily Wolf, of Hanover, were recent guests of Hon. and Mrs. E. P. Miller at their home on York Street.

—Mrs. Koch, of New York, who made her home in Gettysburg during the summer of 1918, is spending the week end as the guest of Miss E. M. McClan, East Middle street.

—Mrs. J. Edward Ruth, of Columbia is visiting her sister, Mrs. Norman Storrick, Lincoln avenue.

—Col., James K. P. Scott, Chambersburg street, left Gettysburg on Thursday morning for Old Point Comfort, Va., where he will spend some time before starting for California where he will make an extended visit.

—Daniel Coleman has returned to Gettysburg after spending the winter in Florida.

—Mr. and Mrs. Edward Farrell and son have returned to their apartment on Chambersburg street for the summer.

—Mrs. Clyde Berger and son, Carlisle street, are spending some time in Baltimore where Mr. Berger is employed.

—Mr. and Mrs. Foster Beard and son, Carlisle street, spent the week end with friends in Philadelphia.

—Clarence Epley has returned to Gettysburg after an absence of three years spent in Europe.

—Mrs. Edw. Barbehenn has returned to Philadelphia after a visit with her parents Mr. and Mrs. Hoer Buehl, Water street.

—Mr. and Mrs. William Chritzman of Baltimoe are spending some time with Mr. and Mrs. George Chritzman, Chambersburg street.

—Capt. and Mrs. M. S. Weaver of Coblentz, Germany, who landed in New York on Monday, are spending a month with Mr. and Mrs. H. T. Weaver, Baltimore street. Capt. and Mrs. Weaver were met in New York by Wm. G. Weaver, Baltimore street and L. E. Enterline, of Ashland, the former accompanying them to Gettysburg.

—Mr. and Mrs. Guy Boyd and son, S. G. Boyd of York, spent this week at the home of Mrs. Boyd's brother, F. Mark Bream, Carlisle street.

—Mrs. Roy P. Funkhouser has returned from a visit with relatives in Hagerstown. She was accompanied home by Mr. Funkhouser and Mr. and Mrs. Curtis Sheads who spent Sunday in that city.

—John P. But, Jr., Carlisle street, spent several days this week in New York City on business.

—Mrs. Olive Hartzell, York street, spent this week with her daughter, Mrs. Luther Sachs in Waynesboro.

—Miss Jennie Weaver has returned to her home on West Middle street after spending a month with relatives in Philadelphia.

What's in a Street Name?

The blind alley or street on top of Baltimore street running to alley in rear was given a name by the Town Fathers at their special meeting this week and the name given suggests whether the baptizers went it blind in naming. This short blind street is to bear the name of Wade, the only woman killed in the battle of Gettysburg. In view of the fact that Mr. Johnson, of Rochester, has been proposing the establishment of a Mary Virginia Wade Museum on the corner of such proposed Wade street and Baltimore street, one wonders whether the proprietors of the only original Jennie Wade House were consulted before the naming and what they might be disposed to say about it.

Called to Fairfield Church.

Rev. Ralph Baker, a senior at the Theological Seminary, has accepted the call to the Lutheran Church of Fairfield, which was extended to him last Sunday after a unanimous vote. Mr. Baker is the youngest son of Rev. Charles W. Baker, of Maytown, Pa., and will graduate from Seminary in May, when he will assume his new duties. Until that time he will supply that pulpit every two weeks.

NewspaperARCHIVE®
NewspaperARCHIVE®

Gettysburg Compiler

GETTYSBURG, PA., MAR. 19, 1921.

Wm. Arch. McClean .....Editor

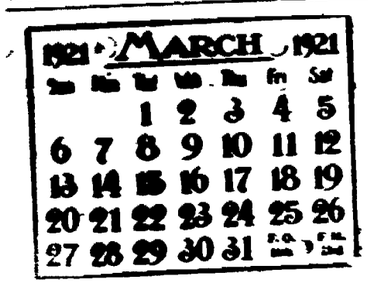

ANNIE M. WARNER HOSPITAL.

(Continued from page 1.)

daman; Surgical Service: Dr. Dickson, Dr. Crist and Dr. Rice; X-ray Service: Dr. Dalbey; Laboratory Service: Dr. Stewart; Pediatrics: Dr. Crouse and Dr. Elgin; Obstetrical: Dr. Hartman and Dr. Gettier; Eye. Ear, Nose and Throat: Dr. Seaks. Dr. Dalbey and Dr. Woomer; Anesthesia: Dr. Wolff and Dr. E. A. Miller.

Emergency List.

The opening of the Hospital almost sent the emergency fund over the top, just a little more push and over it will go. The following additions have been made to list:

$30 from Christ Lutheran Sunday School of Aspers.

$25 from Bible Class, Christ Church, Aspers; Dr. E. W. Cashman, of York Springs; Mrs. Elizabeth Y. Mark, in memory of her husband, H. P. Mark; the Bendersville, Wenksville Aspers. Mt. Tabor and Floradale W. C. T. U. and C. J. Tyson.

$20 from F. X. Weaver, of McSherrystown.

$10 from Rev. L. A. Reudter. C. D. Smith, H. J. Bunty, E. A. Bollinger, J W. Keffer, John H. Menges, Geo. F Eckenrode and Geo. X. Weaver, of McSherrystown; Miss Martha Witherow, W. M. Linn, Mrs. Ella M. Glenn, Dr. Ira M. Henderson and Mrs. I. M. Henderson of Fairfield; Preston W C. T. U. of Arendtsville; the Thursday Bridge Club of Gettysburg, Donald McL. Stewart, Conquero Club, Gettysburg Aerie F. O. Eagles, Emergency Club of Gettysburg, Weaver W. Zimmerman of Orrtanna, Mrs. J. A. Tawney, C. A. Wills of Greenstone. Men's Brotherhood of St. James Church, Ladies' Aid Society, Christ Church, Aspers, Mr. and Mrs. Robert Hawbecker, of Camp Hill, Mrs. Sallie Asper, of Aspers, C. A. Bream of Cashtown, Daniel C. Jacobs, Mrs. D. C. Jacobs, A. D. Sheely, of Arendtsville; Miss Gail Schaff, of Chambersburg; N. L. Minter, Miss Ella Gilliland, T. Marshall Mehring, Miss Margaret McMillan, Wm. Sheads, Mrs Wm. Sheads, James Tate, Eagle Hotel Barber Shop, Preston Hull, R. M Hoffman, A. R. Jones, J. Harry Holtzworth, from the Glass Bowl collections at Hospital, and Weaver's Store

$40 from Gettysburg Department Store, Geo. E Hartman, J. C. Shank, Ira Swartz and Miss Lily Dougherty, J. F. Hartman.

The Gettysburg College students have generously taken a hand to increase the emergency fund and are working toward the end of a gift of $250 to provide for the furnishing of a room in Hospital and toward the total needed $202.50 has been collected and paid into the emergency fund.

The total above	$ 857 50
Previously acknowledged	3270.00
	$4127.50

ABBOTTSTOWN BANK OPENS.

(Continued from page 1.)

which they will erect a new bank building later on in the year. Only the primary plans for the bank home have been made and later the building committee will take up the matter of architect's drawings and building materials The committee in charge of the purchase of the lot was C. P. Bream, J. B Waddle and E. B. Swope.

MARRIAGES.

Deaver — McGinness.—A romance which started in 1917 while Camp Colt was at Gettysburg, resulted in marriage last Saturday evening of Miss Clara May McGinness, of Littlestown and Sergeant John Edward Deaver, of Camp Jackson, South Carolina. The ceremony was performed at the home of the bride by Rev. Samuel Strain, Methodist pastor. Sergeant Deaver is a member of the Service Company of the 61st Infantry, stationed at Camp Jackson. He was stationed at Gettysburg in 1917 with the same regiment. His bride is a daughter of Mr. and Mrs George McGinness, of Littlestown.

***

Leer—Bream.—Miss Mabel Bream, daughter of Mr. and Mrs. Adam Bream, of Gardners, and Wm. Leer, of near York Springs, were married at the Lutheran parsonage in Abbottstown on last Thursday by Rev Paul Gladfelter.

***

Slusser — McKinney. — Grace McKinney, of Gardners, and Envil Slusser, of Goodyear, were married at the Lutheran parsonage, Idaville, Thursday evening by Rev. H. H. Flick.

***

Moessinger — Weisensale.—Harry Moessinger, of Hanover, and Miss Ella E. Weisensale, of McSherrystown, were married at the parsonage of St. Matthew's Lutheran Church, in York, Saturday evening by Rev. M. R. Hamsher. The couple was attended by Daniel Fortney and Miss Gladys Weisensale.

Consolidation School Survey

Thomas A. Rock, of the bureau of rural education at Harrisburg, has completed a survey of the Wenksville section of this county, with a view to making a recommendation on the proposed consolidation of the schools in that district He was accompanied on his tour by several of the Menallen township directors. The contents of his report will be made known later

Tractor Fell on Farmer.

An unusual accident occurred Monday morning at Bonneauville, when a Fodson tractor fell upon Harry Bixler, a farmer, residing between Bonneauville and Square Corner, breaking the bones of his left leg and painfully bruising him otherwise.

Mr. Bixler was at work on the road with the tractor drawing a road plow which was scarcely set six inches deep in the roadbed. The pull was too much for the tractor, however, and the force of the engine raised the tractor up in front throwing it backward on Mr. Bixler's legs before he could escape from it. Several men standing nearby went to Mr. Bixler's assistance at once and released him

Dr. R. N. Lindaman, of Littlestown, was called who took the unfortunate man to his home, where he rendered professional treatment. An X-ray picture made later, revealed the bones of the leg to have suffered a clean straight break. It was at first thought that both legs had been broken. He is resting as well as can be expected.

Liquor Violations Punished.

On Tuesday the four defendants charged with violations of the Volstead Act regulating prohibition appeared in the United States District Court before Judge Witmer. John Shultz plead guilty to driving a truck containing a load of liquor was sentenced to sixty days in jail and a fine of $300. Robert Smith, implicated in the John March liquor case, plead guilty and was sentenced to thirty days in jail and a fine of $100, and William Lower plead guilty to the illegal possession of whiskey and gin and was given a fine of $50.

The case against J. H. Bream was continued until May 14 when it will come before the U. S. District Court at Harrisburg. The Court refused to permit a plea of nolle contendere to be entered saying if Bream did not know the liquor was in his garage and had no idea how it came there he should plead not guilty.

S. S. LEWIS' AIM

The Harrisburg Telegraph says:

Auditor General-elect Samuel S. Lewis will be one of our greatest living authorities on systems of auditing in the United States if he keeps on. Mr. Lewis has been studying the methods of various states, after having more or less experience with the way Uncle Sam does business, and has visited a number of state capitals, while he has been in correspondence with men who have titles ranging all the way from comptrollers to plain auditors. "It doesn't mean I'm going to turn things upside down, but I'm trying to see if any one has anything good that we don't," he said about it. Mr Lewis has a habit of finding out all about propositions.

$2000 Gift to Hoffman Orphanage.

A gift of $2000 has been made by Mrs. D. F. Stauffer and children, of York, to the Hoffman Orphanage, $1000 to be for furnishing a ward in Zion cottage to be known as the David F. Stauffer ward, and the interest of the other $1000 to be used for the maintenance of the ward.

Dr. Garland in Europe.

Rev. D. F. Garland, D.D., is in Europe, making a study of the League and Treaty. After he resigned as Director of Public Welfare of the City of Dayton, Ohio, he started on his European trip, and has spent a week in Paris, a week in Monte Carlo, a week in Zurich, Berlin and Brussels and will visit London on the return trip. He has written: "The League is a going concern, but politics and greed may wreck it. Both League and Treaty must be revised. Europe is in a tangle, but will come back in time. They need us."

IRON SPRINGS.

The school directors of Hamiltonban township met recently and appointed Theodore A. Lowe for secretary to fill the vacancy made by the death of O. B. Lightner, and also appointed Wm. Johnson instead of Charles Young who resigned. These directors will serve until the ensuing election this fall.

Misses Annie Bowling, Catherine Sanders and Miss Culp from Gettysburg, visited Mr. and Mrs. John McSherry lately.

Mrs. Preston Weikert visited her grandparents, Mr. and Mrs. George Wortz, at Hanover, several days last week.

The fields of wheat through this section around Fairfield and Orrtanna are in a fine condition. W.H.

Dragged by Bull.

Quick wit of a friend last week in Littlestown, probably was the means of saving the life of Joseph Rang of White Hall, whose foot was caught fast in the hook of a chain attached to a bull's neck. Mr. Rang was driving the animal when by a quick throw of its head the hook at the end of the chain fastened itself about his ankle and the bull started to drag the man along the roadway. This he did for a distance, bruising him. At that time a man seeing his plight, stopped the animal by running before for a sufficient time to enable Mr. Rang to loosen the hook. Mr. Rang's father and mother, Mr. and Mrs. Henry Rang, reside in Littlestown.

Building Association Organizes, 1921.

The Adams County Building and Loan Association stockholders held their annual meeting in the company's offices, Baltimore street, Monday evening: During the session P. A. Miller, Chas. S. Duncan, Peter C. Stock, Edgar A. Crouse, W. I. Oyler, Dorsey Dougherty, Dr. E. H. Markley and John W. Brehm were elected directors for the ensuing year. The directors next re-elected P. A. Miller president; Dr. E. H. Markley, vice president, and Peter C. Stock treasurer. Edgar A. Crouse was elected secretary.

Fifty-ninth Wedding Anniversary.

On Saturday, March 12, Capt. and Mrs. Calvin Gilbert, of Springs Ave., celebrated the fifty-ninth anniversary of their marriage. They were married in 1862 when Capt. Gilbert was a member of Co. F, 87th Pa. Inf. Mrs. Gilbert's maiden name was Miss Lovina L Rex, of this county. They have three children living in town, Calvin K. Gilbert, Wm. Gilbert and Miss Kate Gilbert, who with Mr. and Mrs. Harry C. Jones, of Philadelphia, and Miss Julia Sousserott, of Harrisburg, spent the day with them.

Fork Penetrated Lad's Eye.

Not knowing that his brother was standing in the hay loft above him, William Chrismer, 18-year-old son of Joseph Chrismer, who lives near the end of the macadam stretch on the Bonneauville road, accidentally shoved a fork prong through the left eye pupil of his brother. The brother who sustained the painful injury Wednesday evening, is Bernard Chrismer, 9 years old. He was taken to a York specialist in the automobile of E. L. Gulden, Bonneauville.

French Presidents.

Of the presidents of France, M. Poincare was only the fifth to stay the full term. Thiers, the first, held office for only three years, as did MacMahon. Faure died at the end of his fourth year, and Casimier Perier resigned after one year.

NOTICE.

The first and final account of D M. Wolf, guardian of the estate of Kate O. Wolf a person of weak mind now deceased, has been filed in the Court of Common Pleas of Adams County, Pennsylvania, and will be confirmed on the 25th day of April, at 10 30 o'clock A. M., unless cause be shown to the contrary.

G HARRY ROTH.
Prothonotary.

Dr. Fahrney's Teething Syrup is the only baby medicine that is always safe. Teething made easy. No bad nights.

ADMINISTRATORS' NOTICE.

In re: Estate of Amos Bream, late of Huntington township, Adams Co., Pa., deceased.

Notice is hereby given that letters of administration upon the above styled estate have been duly granted by the Register of Wills of Adams County unto the undersigned, and all persons having claims or demands thereagainst are requested to promptly make the same known to and all persons indebted thereto make payment unto

MRS. LINNIE BUSHEY,
Aspers, Pa.
MRS. HATTIE MILLER,
York Springs, Pa
WM ARCH. McCLEAN,
Gettysburg, Pa.
Administrators.

TREES! TREES!!

APPLE: Stayman, Delicious, Grimes Golden, Winesap, Black Ben, Gano, York Imperial, Wealthy, Transparent, McIntosh, Duchess, Winter Banana PEACH: Carman, Hiley, Belle of Ga., Elberta, J. H. Hale, Crawford Late, Fox's Seedling, Wonderful, Beers Smock, Salway, Heath Cling, Iron Mountain.

The above, as well as all classes of Fruit Trees, Vines and Ornamentals, including Hedge Plants and Evergreens for sale

Ask for our "Special Terms" proposition for Commercial Orchard plantings.

The Mountain View Nursery Co.

Business established 35 years Williamsport, Md.

How's This?

We offer One Hundred Dollars Reward for any case of Catarrh that cannot be cured by Hall's Catarrh Medicine.

Hall's Catarrh Medicine has been taken by catarrh sufferers for the past thirty-five years, and has become known as the most reliable remedy for Catarrh. Hall's Catarrh Medicine acts thru the Blood on the Mucous surfaces, expelling the Poison from the Blood and healing the diseased portions.

After you have taken Hall's Catarrh Medicine for a short time you will see a great improvement in your general health. Start taking Hall's Catarrh Medicine at once and get rid of catarrh. Send for testimonials, free.

F. J. CHENEY & CO., Toledo, Ohio.
Sold by all Druggists, 75c.

Prof. W. W. Eisenhart, a native of Abbottstown, who began his teaching career in Adams county, has been elected superintendent of schools of Tyrone, Blair county.

Why Colds Are Dangerous.

It is the serious diseases that colds lead to that makes them dangerous. They prepare the system for the reception and development of the germs of influenza, pneumonia, tuberculosis, dyphtheria, scarlet fever, whooping cough and measles. You are much more likely to contract these diseass when you heve a cold. For that reason you should get rid of every cold as quickly as possible. Chamberlain's Cough Remedy will help you. It is widely known as a cure for bad colds People's Drug Store.

Mrs. Anthony Deardorff, of York Springs, has sold her property in Lancaster at private terms.

An Old Reliable Remedy for Children

Mother Gray's Sweet Powders for Children have been used by Mothers for over 30 years for feverishness Bad Stomach, Teething Disorders and Headache. They break up colds in 24 hours, move and regulate the bowels and destroy worms. Get a package at your druggists, to use when needed.

The machinery which was recently purchased by the Gettysburg Ice and Storage Company to use in its stave mill in Buchanan Valley, is being put in place.

Feet Drag?

When it is an effort to drag one foot after the other, when you are always tired and seem lacking in strength and endurance, when aches and pains rack the body, it is well to look for symptoms of kidney trouble.

Foley Kidney Pills

banish effects of kidney and bladder trouble by removing the cause. They are healing and curative. They tone up and strenghten the weakened or diseased organs. They relieve backache, rheumatic pains, stiff joints, sore muscles.

W. W. Wells, Tonquin, Mich., writes: "I get great relief from taking Foley Kidney Pills. I am on my feet most of the time and get tired out. After taking Foley Kidney Pills, they make me feel like a new man. I recommend them to my customers and never have heard of any case where they did not give satisfaction."

Sold by People's Drug Store.

What might have resulted in a serious accident happened on Friday when W. A. Zeigler and wife and B B. Myers and wife, of near East Berlin were returning from York, they were hit by the big oil truck of the Atlantic Refining Company which in passing demolished both fenders, running board, rear tire and wheel on the one side of Mr Zeigler's Ford car.

For any pain, scald or bruise, apply Dr. Thomas' Eclectic Oil—the household remedy. Two sizes 30c and 60c at all drug stores.

During the recent gorilla scare Edgar E Wolf, of York Springs, wrote to the Biological Survey at Washington, D. C., to ascertain if there were any gorillas in the U. S. A reply states that there are no such beasts in the United States. The last one died in the New York Zoo some time ago He also asked whether a deer ever sheds its horns and the reply was that the animal sheds its entire horns once a year.

Fickle weather. Dr. Fahrney's Teething Syrup is always dependable. Doctors prescribe it. Write for free sample.

Real beer containing more than 1-2 of 1 per cent alcoholic contents will soon be obtainable in New York for medicine as the result of a ruling by former Attorney General Palmer.

Hay Fever—Catarrh
Prompt Relief Guaranteed
SCHIFFMANN'S
CATARRH BALM
ASK YOUR DRUGGIST

While testing an automobile engine Saturday morning Thomas Ural and Amos Kuhn, proprietors of the Central Garage in Abbottstown, were running the engine in the garage, which was closed, and before they were aware of the precence of gas they had inhaled sufficient amount to make them very sick and compelled them to take to their beds until the next morning.

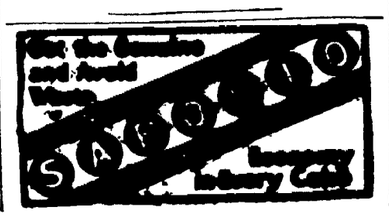

Hives, eczema, itch or salt rheum sets you crazy Can't bear the touch of your clothing. Doan's Ointment is fine for skin itching. All druggists sell it. 60c a box.

Work of dismantling one of York's big breweries was started Monday. The York Brewing Company has sold its building to the York Manufacturing Company. It will now be used for the manufacture of ice-making machines.

He Was in Bad Shape.

Any person who is suffering with rheumatic twinges, backache, soreness, lameness or other symptom of kidney trouble can profit if he wishes from this: "My kidneys were in such bad shape that I could hardly stoop down. Foley Kidney Pills made me all right. Samuel Holt, Greenville, Pa." People's Drug Store.

E. F. Brown has been reappointed mail carrier for four years on the star route from Emmitsburg to St. Anthony's, effective July 1, 1921.

An Ideal Remedy for Constipation.

It would be hard to find a better remedy for constipation than Chamberlain's Tablets. For the best effect they should be taken immediately after supper. They are easy to take and mild and gentle in effect. People's Drug Store.

Hamilton township now has the reputation of having the best roads and lowest tax of this community The supervisors use the drag and keep the side drains open.

PARKER'S
HAIR BALSAM
Removes Dandruff-Stops Hair Falling
Restores Color and
Beauty to Gray and Faded Hair
50c. and $1.00 at druggists.
Hiscox Chem. Wks. Patchogue, N. Y.

HINDERCORNS, Removes Corns, Callouses etc., stops all pain, ensures comfort to the feet, makes walking easy. 15c. by mail or at Druggists. Hiscox Chemical Works, Patchogue, N. Y.

York physicians examined the eye of Bernard Chrismer of Bonneauville, who was injured last week when the prong of a pitchfork was accidentally pushed through it by his brother, and have little hope of saving the sight of the eye.

Chamberlain's Cough Remedy a Favorite.

Chamberlain's Cough Remedy is a favorite with the mothers of small children for colds, croup and whooping cough. Its pleasant taste and the prompt cures which it effects has won the good opinion of mothers everywhere. As this remedy contains no opium or other narcotic it may be given as confidently to a baby as to an adult. People's Drug Store.

Daniel F. Lafean, former State Banking Commissioner and ex-congressman from this district, who spent the past four weeks at Glen Spring Sanitarium, N. Y., returned to his home in York considerably improved in health.

FOLEY KIDNEY PILLS
FOR BACKACHE KIDNEYS AND BLADDER
Advertisement.

Levi Hale, Abbottstown, has purchased the farm of Daniel Stoner of near New Oxford. The farm consists of 125 acres. Possession will be given April 1.

Cut This Out—It Is Worth Money.

Cut out this slip, enclose 5c to Foley & Co., 2835 Sheffield Ave., Chicago, Ill., writing your name and address clearly. You will receive in return a trial package containing Foley's Honey and Tar Compound, for coughs, colds and croup, Foley Kidney Pills and Foley Cathartic Tablets. People's Drug Store.

The School Board of Straban township is having sanitary toilets installed at the various school-houses in the township at a cost of approximately $3,000.

ASTHMA
INSTANTLY RELIEVED WITH
ASTHMADOR
OR MONEY REFUNDED ASK ANY DRUGGIST
Advertisement.

Wm. McCabe, of Albany, N. Y., the representative of the International Cigar Makers' Union, who was called to McSherrystown by the strike, has taken rooms at the Colonade.

Don't use harsh physics. The reaction weakens the bowels, leads to chronic constipation. Get Doan's Regulets. They operate easily. 30c at all stores.

FOLEY KIDNEY PILLS
FOR BACKACHE KIDNEYS AND BLADDER

From a number of cities where pro-German meetings have been scheduled comes the word that counter demonstrations by patriotic citizens will be organized at the first moment the propagandists come out in the open with their plans. The American Legion has been very active in its recent exposure of a revival of German propaganda efforts in America.

Shoes Wear Longer

When you walk in comfort; so do stockings. A package of Allen's Foot-Ease, the antiseptic powder to shake into the shoes, gives you that "old shoe" comfort. Allen's Foot-Ease stops the pain of bunions, corns and callouses, and makes tight or new shoes feel easy.

This Woman Suffered.

Mrs. H. A. Leaman, Sturgis, Colo., writes: "I suffered with bladder and kidney trouble for years. Foley Kidney Pills helped me so much I feel fine now. Suffered so it seemed I hardly could live. I recommended Foley's Kidney Pills to all who suffer from kidney trouble as I did. People's Drug Store.

The public sale of Laban E. Hershey along the Lincoln Highway on Saturday amounted to $1190.

FOLEY'S HONEY AND TAR
stops the cough and heals lungs
Advertisement.

Excitement was created among the citizens of Wrightsville who were going to their places of employment Tuesday morning when a large deer was discovered swimming down the Susquehanna River in the vicinity of the Pennsylvania Railroad bridge.

From the Benedictine Sisters.

The following from the Benedictine Sisters, Holy Name Convent, San Antonio, Fla., is of value to every mother: "We have just received shipment of Foley's Honey and Tar. It is a household remedy. We have used it since we knew of it, for our children especially, and always found it beneficial. People's Drug Store.

Howard Dodrer and Charles Shildt, of near Littlestown, left for Lincoln, Iowa, where they secured employment.

You Can Feel Better Tomorrow.

If you suffer from indigestion, constipation, headache, biliousness, bloating, sour stomach, gas on stomach, bad breath or other conditions caused by delayed bowel action, take a Foley Cathartic Tablet this evening and tomorrow you will feel better. Cleanse the bowels, sweeten the stomach and tone up the liver. People's Drug Store.

A burglar proof lock consisting of a number of steel bars held in place by extra heavy steel springs, has been placed on the vault doors of the Farmers' and Merchants' Bank in New Oxford.

She States It Mildly.

While suffering with a severe attack of the grip and threatened with pneumonia, Mrs. Annie H. Cooley, of Middlefield, Conn., began using Chamberlain's Cough Remedy and was very much benefitted by its use. The pains in the chest soon disappeared, the cough became lose, expectoration easy and in a short time she was as well as ever. Mrs. Cooley says she cannot speak too highly in praise of this remedy People's Drug Store.

Hon. S. S. Mehring returned to Littlestown after spending several weeks in St Petersburg, Fla., with his son, Dr. J. W. Mehring.

Safe Medicine for Children.

Foley's Honey and Tar is a family cough remedy that mothers can depend upon. It will not upset a delicate stomach and children like it. Mrs. Agnes Barnes, 208 E. 4th St., Altoona, Pa., writes: "I gave Foley's Honey and Tar to my baby for croup and it helped her immediately. People's Drug Store.

Four young mules, a horse, two registered cows, two calves, two hogs were cremated and 20 tons of hay, 250 bushels of shelled corn, 150 bushels of oats, a large quantity of straw, corn fodder and farm implements valued at $6000 were destroyed when the barn, wagon shed and hog stable on the farm of John Brenizer at Dillsburg was burned Saturday night.

BITES—STINGS
Wash the parts with warm, salt water—then apply—
VICK'S VAPORUB

High winds last Wednesday blew down the barn on the farm of Clayton Eicholtz at New Chester, and the doors off the other farm buildings.

When You Feel Rheumatic.

For the aches and pains of rheumatism Chamberlain's Liniment is excellent. Massage the parts thoroughly twice a day with this liniment and you will be surprised at the relief which it affords. People's Drug Store.

On and after April 1, 1921, the East Berlin banks will open at 8 o'clock A. M and close at 2 P. M. during the summer months.

FOLEY KIDNEY PILLS
FOR BACKACHE KIDNEYS AND BLADDER
Advertisement

Michael Mummert, of Germany township, on Monday underwent an operation for appendicitis at the West Side Sanitarium, York.

WANTED—Attendants for the insane. Young or middle aged men. Qualified men may enter the training school for nurses. Wages $50.00 per month and all living expenses, with increase to $65.00 through continued service. Annual vacation given with pay. Reference required. Address, Superintendent, State Hospital, Warren, Pa.

NEWSPAPER ARCHIVE®

BANK STATEMENT.

Charter No. 611. Reserve District No. 3. Report of condition of the Gettysburg National Bank of Gettysburg, in the State of Pennsylvania, at the close of business on February 22, 1921.

RESOURCES.

Loans and discounts, including rediscounts* Total loans		917,256.62
Overdrafts unsecured		660.73
U. S. Government securities owned:		
Deposited to secure circulation, (U. S. Bonds par value)	$145,000.00	
Owned and unpledged	154,750.00	
Total U. S. Government securities		299,750.00
Other Bonds, securities, etc.:		
Securities other than U. S. Bonds (not including stocks) owned and unpledged		342,328.25
Stocks other than Federal Reserve Bank Stock		9,332.61
Stock of Federal Reserve Bank (50 per cent of subscription)		3,750.00
Value of Banking House, owned and unincumbered		46,500.00
Furniture and fixtures		5,500.00
Lawful reserve with Federal Reserve Bank		50,056.12
Cash in vault and net amounts due from National Banks		58,027.94
Checks on other banks in the same town as reporting Bank		2,971.45
Checks on banks located outside of town of reporting bank and other cash items		528.58
Redemption fund with U. S. Treasurer and due from U. S. Treasurer		7,250.00
Interest earned but not collected—approximate —on Notes and Bills Receivable not past due		3,000.00
Total		$1,754,914.35

LIABILITIES.

Capital stock paid in		$ 145,150.00
Surplus Fund		145,150.00
Undivided profits	29,047.85	
Less current expenses, interest and taxes paid	8,103.76	20,944.09
Interest and discount collected or credited in advance of maturity and not earned — (approximate)		4,800.00
Circulating notes outstanding		139,400.00
Certified checks outstanding		54.03
Cashier's checks on own bank outstanding		2,616.06
Demand deposits (other than bank deposits) subject to Reserve (deposits payable within 30 days):		
Individual deposits subject to check		288,725.36
Dividends unpaid		92.50
Time deposits subject to Reserve: (Payable after 30 days or subject to 30 days or more notice, postal savings):		
Certificates of deposit other than for money borrowed)		882,982.31
Bills payable with Federal Reserve Bank		125,000.00
Total		1,754,914.35

*Of the total loans and discounts shown above, the amount on which interest and discount was charged at rates in excess of those permitted by law (Sec. 5197, Rev. Stat.) (exclusive of notes upon which total charge not to exceed 50 cents was made) was $55,000.00. The number of such loans was 9.

State of Pennsylvania, County of Adams, SS.

I, I. L. TAYLOR, Cashier of the above named bank do solemnly swear that the above statement is true to the best of my knowledge and belief.

I. L. TAYLOR, Cashier.

Correct attest:
H. C. PICKING
C. WM. BEALES
E. P. MILLER
Directors.

Subscribed and sworn to before me this 2nd day of March, 1921.
WILLIAM L. MEALS,
Notary Public.
My commission expires March 25, 1921.

LUCKY STRIKE
"IT'S TOASTED"
CIGARETTE
No cigarette has the same delicious flavor as Lucky Strike. Because Lucky Strike is the toasted cigarette.
The American Mfg. Co.

A GETTYSBURG INTERVIEW.

Mrs. Gilbert Tells Her Experience.

The following brief account of an interview with a Gettysburg woman six years ago, and its sequel will be read with keen interest by every citizen.

Mrs. Mary A. Gilbert, 128 W. Middle St., says: "My health was in a bad condition for some time, caused by disordered kidneys. I wasn't able to sleep much and what rest I did get didn't seem to refresh me. My back and head ached and frequently I'd get dizzy spells and chills. When I caught cold, these symptoms became worse. One of the family advised me to get Doan's Kidney Pills and I bought a supply at the People's Drug Store. Doan's certainly do just as advertised, for they gave me prompt relief in every way and I gladly endorse them."

OVER SIX YEARS LATER.

Mrs. Gilbert added: "My opinion of Doan's Kidney Pills hasn't changed, and I can recommend them as highly as ever. Doan's never fail to give the desired results, so I gladly back up my former statements."

Price 60c at all dealers. Don't simply ask for a kidney remedy—get Doan's Kidney Pills—the same that Mrs. Gilbert had. Foster-Milburn Co., Mfgrs., Buffalo, N. Y.

NOTICE.

The undersigned, attorney-in-fact for the widow and heirs at law of Waybright Rice, late of Biglerville, Pa., deceased, hereby gives notice to persons indebted to said estate to make payment, and persons having claims against said estate to present the same to

L. H. RICE, Arendtsville, Pa.

WANTED: We have permanent position for man near his own home at good pay. If interested, write to Pequod Nursery Co., Yalesville, Conn

Mr. Farmer!
Coming to Town?

EVERY day we are saying "howdy" to more and more of our farmer friends from all over the County. While they're here we're handling their notes for them.

AND beside discounting these notes, it often means that we are sending a man to help the sale clerk when help is needed.

OVER sixty years experience in serving Adams County farmers is available to all through The Old First National. Our membership in the Federal Reserve gives to our customers the advantages of this vast National Banking System with its rediscounting privileges.

THEN, too, sales money is best deposited in our savings department. Interest at the rate of 4 per cent. is compounded semi-annually--May 1 and November 1--and the money automatically accumulates without the attention required in the case of certificates.

FIRST time you come to town drop in and let's talk over how we can serve you. Come in anytime between 9 and 3 o'clock, and on Saturday evenings between 7 and 8.30 and ask for Mr. Thomas or Mr. Musselman.

First National Bank
of Gettysburg, Pa,
The National Bank With Trust Powers

MEMBER FEDERAL RESERVE SYSTEM

Start in the day with a cup of CHASE and SANBORN'S TEA or COFFEE. It will give an appetizing odor to your dining room, and make your whole breakfast taste good.

Finish the evening meal with another cup and you will have a day of happiness.

It pays to buy high-grade tea and coffee. It costs a few cents more per pound, but it costs less per cup; it is stronger and "goes farther".

Buy your Tea and Coffee from us and have THE BEST FOR LESS.

Try OUR Groceries.

Gettysburg Department Store

Dr. Fahrney's Teething Syrup

Never fails. Can't fail. It is the favorite baby medicine of the best nurses and family doctors. Mothers everywhere stick to it, and urge their friends to give it to children for Colic, Cramps, Diarrhoea and all Stomach and Bowel Ailments. You can depend on it. Don't worry! 25 cents at drug stores. Trial Bottle FREE by mail if you mention this paper. Drs. D. Fahrney & Son, Hagerstown, Md.

CURES COLIC IN TEN MINUTES.

Be Independent

WHY NOT?

Don't be a slave to money.
Let it be a slave to you.
Put it to work and it will serve you 24 hours a day.
Our product has a world-wide demand, protected by patent.
We must enlarge our scope at once.
This opportunity is limited, so you must act quick.
Start those loafing dollars to work.
They work while you sleep.

Get information from

The Abbot Ink Co.
Dept. A. Akron, Ohio

1921 SPRING SALE LIST.

Mar. 19.
John Emlet, Huntington.
John Hartlaub, Mt. Pleasant.
C. E. Slonaker, Franklin.
Wm. H. Johns, Cumberland.
Samuel Allison, Butler.
Paul and Daniel Haar, Latimore.
Rebecca Weiser, Hamilton.
Leah C. Miller, Hampton, Reading.
Mar. 21.
Mrs. Albert Fissel, Tyrone.
L. A. Storm, Straban.
E. R. Harbaugh, McKnightstown.
Mar. 22.
Geo. A. Hare, Orrtanna.
Mrs. Wm. Murren, Mt. Pleasant.
John Duttera, Butler.
Mar. 23.
Dallas W. Shrives, Mt. Joy.
R. H. Black, Cumberland.
James Kuhn, Franklin.
Mar. 24.
M. W. Kime, Straban.
George F. Rhodes, Cumberland.
Mar. 25.
Charles Keefer, Union.
Mar. 26.
C. E. Yohe, Butler.
Mar. 28.
James Kuhn, Mt. Pleasant.

KEYSTONE HIDE CO.
S. H. LIVINGSTON, Supt.
LANCASTER, PA.
Solicit consignments of
Hides, Skins, Tallow, Furs, etc.
Any quantity. Top Market Cash Prices. Prompt returns. Write for Reliable Market Information.
LANCASTER, PA.

NOTICE.

In the Orphans' Court of Adams County, Pa.
In re estate of Walter H. Smith, late of the Township of Liberty, Adams County, Pa., deceased.

Notice is hereby given that Margaret L. Smith, surviving spouse of said Walter H. Smith, deceased, has demanded the sum of Five Thousand ($5,000) Dollars under the provisions of the Intestate Act of June 7, 1917, and that appraisers appointed by the Orphans' Court have filed in said Court an inventory and appraisement of the real estate and personal property elected to be retained by said surviving spouse and which was appraised and set apart to her by the said appraisers of said estate under the provisions of the said Act, to the extent of $742.50, $342.50 of same being personal property and $400 real estate, as chosen by the said surviving spouse and that the same was duly confirmed nisi by the said Court on the 29th day of January, 1921, and will be approved and confirmed absolute without further order unless exceptions be filed thereto on or before the 7th day of March, 1921.

J. R. HARTMAN,
Clerk of the Orphans' Court of Adams County, Pa.

NOTICE.

Notice is hereby given that a return sale has been made to the Orphans' Court of Adams County, Pa., by J. Walter Phillips, administrator of the estate of George W. Phillips, late of the Township of Reading, Adams county, Pa., deceased, praying for an order to confirm private sale for the purpose of the distribution of proceeds among heirs of George W. Phillips all that lot of ground situate in the Town of Hampton, Reading Twp., Adams Co., Pa., bounded and described as follows. Fronting 130 feet on Gettysburg street and running back 220 feet, adjoining land of Martin Kauffman on south, Jacob Slothour on east, and H. R. Albert on west, improved with brick dwelling house and stable, to C. H. Rickrode for the price or sum of $1830.

That said court has fixed Monday, March 28th, 1921, at 10.30 o'clock, A. M., as the day and time for hearing said return of sale and authorizing and confirming said sale, at which time any creditors of said decedent or party interested as heir, devisee, or intending purchaser may appear and object to such private sale on account of insufficiency of price and if such objection be sustained may offer to give or pay a substantial increase for such property or object to such sale on any legal or equitable ground.

J. R. HARTMAN,
Clerk of Orphans' Court of Adams County.
Wm. Arch. McClean,
Atty. for Estate.

DR. FAHRNEY.
DIAGNOSTICIAN

What is your weakness? Any kind of Chronic Disease or Deformity. I study these special cases and can tell what the trouble is. It is my aim to diagnose difficult cases and tell you what to do, and how to do it. Send me your name and address, and I shall do.

HAGERSTOWN, MD.

Don't Treat Kidneys Rough, Warns Dr. Carey, Specialist

Constant Flushing May Injure the Delicate Organism and Seldom Removes the Poisonous Deposits.

Now that Dr. Carey, kidney and bladder specialist, has retired from active practice, he generously warns people that even the smallest symptoms of kidney trouble should have serious attention.

Backache, for instance, puffiness under or specks floating before the eyes, heavy feet and dry skin, are also danger signals.

"Thousands die yearly because they neglect their kidneys," says Dr. Carey, "and I feel upon retiring that I should tell all who even suspect kidney or bladder trouble about my prescription, Marshroot, which, during my active practice, has cured thousands of all kinds of kidney ailments."

This prescription has been given to pharmacists generally throughout America and is dispensed by them under the name Dr. Carey's Marshroot, a name that every sufferer from kidney trouble should remember. Shuman's Drug Store can supply you

5000 No. 1 yearling Apple Whips 2 1-2 feet to 4 feet, and as many 2 year olds to offer.
Write or phone to
C. A. Hartman
Cashtown, Pa.

WANTED—Men to solicit orders for fruit and ornamental trees, roses, shrubs, etc. Part or full time. Pay weekly. Quaker Hill Nurseries, Newark, New York State.

WANTED—Clean White Rags at Compiler Office.

NOTICE OF CITATION.

In the Orphans' Court of Adams County, Pennsylvania.
To the Heirs of Amanda Overholtzer, late of Straban Township, said county.

You and each of you are herby notified that the Orphans' Court of Adams County on March 7, 1921, issued a citation to show cause why an inquest should not be awarded of the real estate of said decedent the lot of ground on Hunterstown road in New Chester, Straban township, Adams county, Pa., to make partition of the said premises among the parties interested in such manner and in such proportions as by the laws of the Commonwealth is directed, if such partition can be made without prejudice to or spoiling the whole, but if such partition can not be made thereof, then to value and appraise the same and make certain of their proceedings according to law. This citation to show cause why said proceeding in partition should not be awarded is returnable Monday, March 28, 1921.

JOHN W. HARTMAN,
Sheriff.

NOTICE.

Notice is hereby given that a return of sale has been made to the Orphans' Court of Adams County, Pa., by Minnie D. Dicks, administratrix of the estate of N. M. Dicks, late of the Borough of New Oxford, Adams county, Pa., deceased, praying for an order to confirm private sale for the purpose of the payment of lien debt of estate of N. M. Dicks, all that lot of ground situate in the Borough of New Oxford, Adams county, Pa., bounded and described as follows: Fronting 25 feet on North Peters street and running back to a public alley, adjoining land of N. M. Dicks' estate on north and south and improved with a two story weatherboarded dwelling with furnace and electric lights, to Guy A. Staub for the price or sum of $1600.

That said court has fixed Monday, March 28th, 1921, at 10.30 o'clock, A. M., as the day and time for hearing said return of sale and authorizing and confirming said sale, at which time any creditors of said decedent or party interested as heir, devisee, or intending purchaser may appear and object to such private sale on account of insufficiency of price and if such objection be sustained may offer to give or pay a substantial increase for such property or object to such sale on any legal or equitable ground.

J. H. HARTMAN,
Clerk of Orphans' Court of Adams County.
Wm. Arch. McClean,
Atty. for Estate.

WANTED—Clean White Rags at Compiler Office.

NEWSPAPER ARCHIVE®

TWO IMPORTANT "ALMOST" CABINET MEMBERS

It is seldom in the change of political administrations that the appointment of under secretaries attract attention. Therefore, it might almost be said that the Harding administration has already established a precedent. For in the Navy and State departments, the naming of Col. Theodore Roosevelt and Henry P. Fletcher created considerable comment. Young Roosevelt is the third of that name to be named to this navy post. First was his illustrious father, T. R.; next the late Democratic vice-presidential nominee, Franklin D., and lastly himself. Henry P. Fletcher, who is to be under-secretary to Secretary of State Hughes has been in the diplomatic service since 1902 and was late ambassador to Mexico.

DEATHS.

(Continued from page 1.)

Charles Edward Felix, of Hanover, died March 11 from an attack of heart trouble, aged 65 years, 4 months and 6 days. He leaves a wife, who Miss Emma J. Beterman, and one son, Raymond, of Hanover. He is also survived by an adopted daughter, Mrs. Lloyd A. Wherley, of Hanover, three brothers, John Felix, of Flatbush; Daniel Felix, of Harrisburg, and Henry Felix, of McSherrystown; two sisters, Mrs. Peter Marks and Mrs. Anthony Bievenour, both of Hanover. Mr. Felix had been at work in the Long Furniture plant as usual Friday morning but before noon became ill. The physician who was summoned, after an examination, ordered his removal to his home where he died several hours thereafter. Funeral was from St. Vincent's Catholic Church, Midway, with a high mass of requiem on Monday morning by Rev. W. A. Howard, and interment was made in St. Mary's Cemetery, McSherrystown.

Noah S. Pressel, of Hanover, died on Monday after a brief illness from a complication of diseases, aged 46 years, 5 months and 16 days. He was a son of the late George and Leah Pressel. On Oct. 8, 1907, he was married to Miss Anna Newman, a daughter of Jacob Newman, of Hanover, who survives him; also his mother, a brother, Daniel Pressel, of Hanover, and a sister, Mrs. Peter Laughman, of New Oxford. He was a superintendent at the Hanover Cabinet Company's plant. Funeral was on Thursday, services by Rev. H. A. Robb and interment in Mt. Olivet Cemetery.

Mrs. Catherine Gates, widow of the late John Gates, died at her home near New Oxford, on Monday, of gangrene, from which she suffered for a long time, in her 89th year. Mrs. Gates was a daughter of the late Mr. and Mrs. Eli Heilman, of Berwick township. Her husband died about 30 years ago. Surviving are four sons, O. Milton Gates, of Hanover; M. Luther Gates, of Dover, N. J.; John H. Gates, of Chicago, Ill., and George W. Gates, at home; also an adopted daughter, Amanda Flickinger. Funeral was on Thursday by Rev. W. M. Allison of the Lutheran Church, New Oxford, and interment in the New Oxford Cemetery.

Mrs. Rachael Hardman, for many years a resident of Liberty township, died recently at the home of her daughter, Mrs. Howard Clark, Liberty township, aged 84 years. W. H. Hardman, of York Springs, is a grandson of the deceased.

Conrad Winters, of Hanover, died on Sunday in his 74th year. He leaves a wife and a number of children living in York county. The funeral was on Wednesday, services by Rev. F. S. Lindaman, with interment in the Littlestown Cemetery.

Mrs. Mary Cump widow of the late Amos Cump died at the home of her daughter in Littlestown Wednesday morning from the effects of a stroke of apoplexy. She was 82 years, 4 months and 8 days old. Surviving her are two daughters, Mrs. Clara Hess, of Littlestown, with whom she lived; Mrs. Annie Sheely, of Littlestown; two sons, Raymond and Rufus Cump, of near Littlestown; and one sister, Mrs. Elizabeth Fisher, near Littlestown. Funeral service on Friday, conducted by Rev. I. M. Lau. Interment in Christ church cemetery.

Mrs. Annie Stoner died in Harrisburg last Monday from tuberculosis. The body was taken to the residence of her brother, James W. Moore, of Fairfield. Besides her brother, James she is survived by the following brothers and sisters: Walter Moore, of Biglerville; Mrs. Margaret Polley, of near Gettysburg; Miss Mary Moore and Mrs. J. W. Scott, of Freedom township; Mrs. William Eiker, of Newville, Ill.; Mrs. James Cunningham, of Buffalo, N. Y. The funeral was on last Wednesday, services by Rev. D. W. Woods, and interment in the Fairfield Cemetery.

Mrs. Veretta Esheiman Bruner, wife of Peter M. Bruner, proprietor of the City Hotel, died at her home on Chambersburg stret suddenly on Saturday evening fter an illness of several weeks. She was aged 61 years, 6 months and 25 days. Although Mrs. Bruner had been in declining health for several weeks it was thought that she was progressing rapidly toward recovery when on Saturday afternoon she suffered a heart attack which caused her death several hours later. Mrs. Bruner was born in Lancaster, a daughter of Mr. and Mrs. Samuel Eshelman. In 1879 she married Peter M. Bruner and moved to this place twenty-four years ago. Besides her husband she leaves two sons and one daughter, Guy G Bruner and Mrs. Wayne Keet, at home, and Dr. Samuel E. Bruner, of Camp Hill. She also leaves one brother, C. W. Eshelman, of Lancaster, and one sister, Mrs. I. D. Springer, of Elizabethtown. Funeral services at the house Tuesday afternoon conducted by Rev. D. W. Woods, and interment in Evergreen Cemetery.

NOTICE.

The first and final account of Geo A. Haar, Committee of the estate of Louisa Wolf, a lunatic, now deceased, has been filed in the Court of Common Pleas of Adams County, Pennsylvania, and will be confirmed on the 25th day of April at 10.30 o'clock A. M., unless cause be shown to the contrary.

G. HARRY ROTH,
Prothonotary.

NOTICE.

The first and final account of The Citizens' Trust Company of Gettysburg, Pa., trustee of the fund of W. Lavere Hafer, has been filed in the Court of Common Pleas of Adams County, Pennsylvania, and will be confirmed on the 25th day of April at 10.30 A. M. unless cause be shown to the contrary.

G. HARRY ROTH,
Prothonotary.

ASSIGNEE'S NOTICE.

In re:-Assigned Estate of Russel G. Matthews, of Straban Township, Adams County, Pennsylvania.

Notice is hereby given that the said Russel G. Matthews has made a deed of voluntary assignment to the undersigned, for the benefit of the creditors of said Russel G. Matthews. All persons indebted to him are requested to make payment and those having claims against him to present them properly authenticated without delay to

John W. Hewitt,
Assignee.
Gettysburg, Pa.

Or to:
Butt & Butt,
Attorneys for Assignee,
Gettysburg, Pa.

ASSIGNEE PUBLIC SALE OF VALUABLE REAL ESTATE.

On Saturday, March 26, 1921.

The undersigned assignee of Ivan C. Sentz and wife, of Mt. Pleasant township, Adams county, Pa., by virtue of an order of sale issued by the Court of Common Pleas of Adams County, will offer at public sale on the premises the following valuable real estate: Situated in Mt. Pleasant township, Adams county, Pa., one-half mile east of Bonneauville, on the Hanover State road. It consists of about 18 acres of land highly cultivated, improved with the necessary fences, recently built frame house complete with slate roof and outside blinds; story and half double out house with metal roof; barn with floor, horse and cow stables, and with lots of room all around. The barn, too, was recently built. All these buildings are rodded. Chicken house, brooder house, hog pen, apple and cherry trees in bearing. This is one of the most desirable homes in that part of the country. The buildings are on the south side of the road, keeping them free of road dust. Sale to begin at 1 o'clock P. M. when terms will be made known by

CHAS. W. BUCHER,
Assignee.

NOTICE.

The first and final account of Ignatius Lawrence, Guardian of the estate of John Rickrode, now deceased, has been filed in the Court of Common Pleas of Adams County, Pennsylvania, and will be confirmed on the 25th day of April at 10.30 A. M., unless cause be shown to the contrary.

G. HARRY ROTH,
Prothonotary.

WE GUARANTEE $36.00 PER WEEK full time or 75c an hour spare time selling Guaranteed Hosiery. Agents making $75.00 to $100 per week. Good hosiery is an absolute necessity, you can sell it easily and make large profits. Experience unnecessary. EAGLE HOSIERY COMPANY, DARBY, PA.

Uncle Walt's Story

DOMINANT WOMAN

"THERE'S much truth in the old saying that a bachelor is merely half a man," observed the professor.

"I suppose you are trying to take a fall out of me because I don't get married," said the low-browed man. "It may be true that a bachelor is only a half a man, but when he accumulates a wife, he's usually only a quarter of a man, or maybe one-eighth. The more I see of married men, the more thankful I am that I have never loomed up at the altar with an orange wreath on my head.

"Old Doolittle has been married a long time, and he's got so used to being bossed by his wife that he doesn't know what to do when she isn't around. If you offered to lend him $5 he'd say he'd have to consult Eliza Jane about it. One time, when his wife was away, visiting, he ate about a peck of green cucumbers, and the colic shut him up like a folding bed. It was the worst case I ever saw. I heard him yelling for the police, and when I rushed over there and saw him on the floor, with his feet clasped across the back of his neck, I phoned for a doctor at once. We put him to bed, and the agony that man endured was sickening. And as he rolled around there, expecting to go off the hooks every minute, he kept saying, 'What will Eliza Jane say when she hears I called in a doctor?'

"After his wife came back, I was over at their house one night, and she roasted me to a crisp for sending for a doctor. She said that if I had the first instincts of a gentleman I'd pay the bill, for I wasn't authorized to call in a sawbones, and she didn't want one in the house. Doolittle sat there and heard his wife roasting me until my whiskers curled and, although he knew the doctor saved his life, he never said a word.

"After I left the house, he sneaked out and overtook me, and told me he was sorry for what had happened, but experience had taught him that it's no use to butt in when his wife has the floor.

"Gooseworthy came over this morning while I was feeding the cows, and told me a tale of woe. His wife has about five hundred female relations, aunts and stepsisters and cousins and such people, and she keeps the house full of them all the time. He has to sleep on a sanitary couch in the hall, while his own feather bed is occupied by an aunt who weighs about 400 pounds. He has a comfortable rocking chair he bought for his own private use, and now he never gets a whack at it. His wife's step-sister, who brought her tortoise-shell cat along, is always using it. He said he was getting plumb disgusted with such a condition of affairs, but he didn't know what to do.

"I asked him why he didn't read the authorized version of the riot act to his wife, and tell her to ship all those relics out of the house. He seemed shocked at the suggestion. 'You don't know what you're talking about,' he said. 'You've never been married.'

"The queer thing about it is that Gooseworthy is a great stickler for his rights when he's away from home. He's as sassy as a bobcat, and will fight at the drop of the hat if anybody tries to impose on him. He walks with his head back and his chest out in front of him, but as soon as he reaches his own front gate he begins to look so blamed abject that the neighbors pity him.

"Then, there's old Major Sendoff, who distinguished himself on many a crimson battlefield. He has courage enough for three regiments. But he married the Widow Bunkum a couple of years ago and she makes him do the family washing, and hang the clothes on the line, and I suppose he does the ironing, too. I could tell you of a hundred such cases—"

"I suppose you could," sighed the professor, "but I don't care for sensational fiction."

WANTED—Men or women to take orders among friends and neighbors for the genuine guaranteed hosiery, full line for men, women and children. Eliminates darning. We pay 50c an hour spare time or $24 a week for full time. Experience unnecessary. Write International Stocking Mills, Norristown, Pa.

For dyspepsia, our national ailment, use Burdock Blood Bitters. Recommended for strengthening digestion, purifying the blood. At all drug stores. $1.25 a bottle.

SALESMEN WANTED
To solicit orders for lubricating oils, greases and paints. Salary or Commission. Address
THE HARVEY OIL CO.
Cleveland, Ohio

FARM WANTED—Wanted to hear from owner of farm or good land for sale worth the price asked. L. Jones, Box 551, Olney, Ill.

AN ORDINANCE

Granting permission unto Samuel Z. Musselman, in trust, however, for a proposed corporation, to enter upon and occupy the streets, lanes, alleys and highways of the Borough of Biglerville, for the purpose of erecting and maintaining poles, wires and other apparatus for supplying and distributing electric light, heat and power, and providing the conditions upon which such permission is granted.

Be it enacted and ordained by the Burgess and Town Council of the Borough of Biglerville, County of Adams and State of Pennsylvania, and it is hereby enacted and ordained by the authority of the same:

Section 1. That, subject to the conditions hereinafter mentioned and contained, permission be and is hereby granted unto Samuel Z. Musselman of Orrtanna, Pa., in trust, however, for a proposed corporation to be incorporated under the laws of the State of Pennsylvania, its successors and assigns, to enter upon and occupy the streets, lanes, alleys and highways of the said Borough of Biglerville for the purpose of constructing, erecting, maintaining, altering, inspecting, repairing and replacing poles and wires together with all necessary equipment, fixtures, devices, attachments, stays, guy and anchor wires and rods and other apparatus for conveying, supplying and distributing electric light, heat and power or any of them to the public in said Borough and to such other persons, partnerships and corporations residing therein or adjacent thereto as may desire the same and for transmitting electric current through said borough to other localities.

Section 2. All poles, wires, fixtures and other devices shall be placed and erected under the supervision of and at such places as may be directed by the Town Council of said borough or its duly authorized committee and the same shall be kept and maintained by the said proposed corporation at all times in good and safe condition.

Section 3. The said corporation, to which the rights hereby granted may be assigned, its successors or assigns, shall promptly replace, rebuild, relay, repave and restore any street, alley, lane or highway, street-pavement, side-walk, curb, gutter or other public place that may be displaced or opened by it or its agents, employees or contractors in the erection, alteration, inspection, repairing, relocation or removal of any of its poles, fixtures or other apparatus.

Section 4. The corporation to which the rights granted hereunder may be assigned, its successors and assigns, shall at all times hereafter save harmless and indemnify the said borough from and against any and all loss, costs, actions, suits, claims, demands, damages and expenses suffered, sustained, brought or demanded against or incurred by said borough arising from or on account of the occupation and use of any streets, alleys, lanes, highways or other public places by the said proposed corporation, its successors or assigns, under the permission herein granted or from or on account of the exercise of any of the rights hereby granted, or that may arise out of injuries to persons or to property or to the said borough due to the default, carelessness or negligence of the said company, its successors or assigns, or its or their agents, officers or employees or of any independent contractor engaged by said company, its successors or assigns, in or about the construction, maintenance or operation of said works.

Section 5. All rights granted hereunder shall at the expiration of nine months after the approval of this ordinance by the Public Service Commission of the Commonwealth of Pennsylvania, be and become inoperative and void without further action or notice, unless the said proposed corporation to which the rights granted hereunder may be assigned, its successors or assigns, shall prior thereto commence the supplying of electric light within said borough.

Section 6. It is hereby understood and agreed that neither the purpose nor intent, nor the obligation of this contract if and when approved by the Public Service Commission of the Commonwealth of Pennsylvania, is such as, to impair or in anywise affect the exercise by said Commission of any of the powers vested in it by the Public Service Company Law, approved July 26, 1913.

Enacted, ordained and adopted this 1st day of March, A. D., 1921.

S. G. BIGHAM,
President, Town Council,
Borough of Biglerville.

Attest:
G. B. PITTENTURF,
Secretary, Town Council,
Borough of Biglerville.

March 1st, 1921, the foregoing ordinance is hereby approved by me.

H. A. SELL,
Burgess, Borough of Biglerville.

ADMINISTRATOR'S NOTICE.

In re: Estate of Harriet L. Eyster, late of Menallen township, Adams county, Pa., deceased.

Notice is hereby given that letters of administration upon the above styled estate have been duly granted by the Register of Wills of Adams County unto the undersigned, and all persons having claims or demands thereagainst are requested to promptly make the same known to and all persons indebted thereto make payment unto

WILLIAM EYSTER,
R. R. 3, Box 86, Gettysburg, Pa.
Or to:
Butt & Butt, his Attorneys.
Gettysburg, Pa.,

"It's the Chapest Thing I Ever Bought," Writes Mrs. J. Mason, Va.

"I paid $1.25 for five cakes of Rat-Snap and judging by the large number of dead rats we've picked up, I reckon we've saved hundreds of dollars in chicks, eggs and feed." Your pets won't touch it. Rats dry up and leave no smell. 35c, 65c, $1.25. Sold and guaranteed by

The People's Drug Store.
Adams County Hardware Store.
Gettysburg Department Store.

BANK STATEMENT.

Charter No. 9139 Reserve District No. 3.

Report of the condition of the National Bank of Arendtsville at Arendtsville, in the State of Pennsylvania, at the close of business February 21, 1921.

RESOURCES.

Loans and discounts including rediscounts.* Total loans		146,916.07
Overdrafts, unsecured		127.65
U. S. Government securities owned:		
Deposited to secure circulation (U. S. Bonds par value $25,000.00		
Owned and unpledged	$37,558.20	
Total U. S. Government securities		62,558.20
Other Bonds, securities, etc.:		
Securities other than U. S. bonds (not including stocks), owned and unpledged	40,468.08	
Collateral trust and other notes of corporations issued for not less than one year nor more than three years' time	14,875.80	
Total bonds, securities, etc., other than U. S.		55,325.88
Stock of Federal Reserve Bank (50 per cent of subscription)		1,450.00
Value of Banking House, owned and unincumbered		3,870.36
Furniture and fixtures		2,491.14
Lawful reserve with Federal Reserve Bank		13,762.20
Cash in vault and net amounts due from National Banks		20,317.09
Checks on banks located outside of town of reporting bank and other cash items		105.80
Redemption fund with U. S. Treasurer and due from U. S. Treasurer		1,250.00
Interest earned but not collected approximate on notes and bills receivable not past due		1,000.00
Total		$309,174.39

LIABILITIES.

Capital stock paid in		$ 25,000.00
Surplus fund		25,000.00
Undivided profits	4,005.07	
Less current expenses, interest and taxes paid	1,628.56	2,376.51
Interest and discount collected or credited in advance of maturity and not earned (approximate)		1,000.00
Circulating notes outstanding		23,500.00
Cashier's checks on own bank outstanding		1,270.53
Demand deposits(other than bank deposits) subject to reserve (deposits payable within 30 days):		
Individual deposits subject to check		69,881.29
Dividends unpaid		6.00
Time deposits subject to Reserve (payable after 30 days or more notice and postal savings):		
Certificates of deposit (other than for money borrowed		161,140.06
Total		$309,174.39

***Of the total loans and discounts shown above, the amount on which interest and discount was charged at rates in excess of those permitted by law (Sec. 5197, Rev. Stat.) (exclusive of notes upon which total charge not to** exceed 50 cents was made) was 75,888.70. The number of such loans was 29.

Aggregate amount of salaries or compensation paid by this bank to Chairman of Board, President, Vice Presidents, Cashier, and Assistant Cashier for month of January 1921 $150. Annual pay of all these officers at January 1921 rate of pay $1800. Number of these officers on date of this report was one.

Aggregate amount of salaries or compensation paid to all other employees of the bank for month of January 1921 $41; annual pay of these employees on basis of the January 1921 rate of pay $492; number of these employees on date of this report was two.

State of Pennsylvania, County of Adams, ss.:

I, S. A. SKINNER, Cashier of the above named bank, do solemnly swear that the above statement is true to the best of my knowledge and belief.

S. A. SKINNER, Cashier.

Correct attest:
R. H. SHULL
ARTHUR ROBERTS
JAMES C. COLE
Directors.

Sworn and subscribed to before me this 28th day of February, 1921.

P. S. ORNER, N. P.
My commission expires May 10, 1921.

Yes, it's a Wooltex Knockabout

Which is just another way of saying we can show you the finest Knockabout suits and coats you ever saw; carefully tailored, in simple sports models like this one; or others with interesting new style touches.

They'll stand more than their share of hard work; for sports wear, travel, to relieve your better clothes on rainy days or in the shops. In tweed sportspun and homespun.

G. W. Weaver & Son

The Store That Sell Wooltex

Look inside the lid!

If it hasn't this trademark, it isn't a Victrola

We Have

All styles of Victrola's now in stock and an exceptional lot of good records. Come in and hear a Victor with a Victor record.

Peoples Drug Store

The Rexall, Kodak, Victrola Store

NEWSPAPER ARCHIVE®